



Test Report

No.SDHL2108014724OT

Date: Aug 24, 2021

Page 1 of 27

BOLLA ENTERPRISE LIMITED

NO.49 ZHUANG CUN ROAD, SHA JING TOWN, BAO'AN AREA, SHENZHEN, CHINA

Sample Description : PP WATER RESISTANT CASES
Item No. : WR-16
Client Reference Information : WR-06,WR-07,WR-08,WR-09,WR-10,WR-11,WR-12,WR-13,WR-16, WR-18, WR-19,WR-20,WR-21,WR-33,WRT-22,WRT-23,WRT-26, WRT-28,WR-29C, WR-29D,WR-29E
Manufacturer : BOLLA ENTERPRISE LIMITED
Country of Origin : CHINA

As above test item and its relevant information regarding to the submission are provided and confirmed by the applicant. SGS is not liable to either the test item or its relevant information, in terms of the accuracy, suitability, reliability or/and integrity accordingly.

SGS Ref No. : CANHG2115249601
Sample Receiving Date : Aug 16, 2021
Test Performing Date : Aug 16, 2021 to Aug 23, 2021
Test Performed : Selected test(s) as requested by applicant
Test Result(s) : For further details, please refer to the following page(s)

Signed for and on behalf of
SGS-CSTC Standards Technical Services Co., Ltd. Shunde Branch

Cindy

Cindy Xie
Authorized Signatory

scan to see the report



SDHL2108014724OT



SGS-CSTC Standards Technical Services Co., Ltd.
Shunde Branch Harbin

Unless otherwise agreed in writing, this document is issued by the Company subject to its General Conditions of Service printed overleaf, available on request or accessible at <http://www.sgs.com/en/Terms-and-Conditions.aspx> and, for electronic format documents, subject to Terms and Conditions for Electronic Documents at <http://www.sgs.com/en/Terms-and-Conditions/Terms-e-Documents.aspx>. Attention is drawn to the limitation of liability, indemnification and jurisdiction issues defined therein. Any holder of this document is advised that information contained hereon reflects the Company's findings at the time of its intervention only and within the limits of Client's instructions, if any. The Company's sole responsibility is to its Client and this document does not exonerate parties to a transaction from exercising all their rights and obligations under the transaction documents. This document cannot be reproduced except in full, without prior written approval of the Company. Any unauthorized alteration, forgery or falsification of the content or appearance of this document is unlawful and offenders may be prosecuted to the fullest extent of the law. Unless otherwise stated the results shown in this test report refer only to the sample(s) tested and such sample(s) are retained for 30 days only.

Attention: To check the authenticity of testing / inspection report & certificate, please contact us at telephone: (86-755) 8307 1443, or email: CN.Doccheck@sgs.com

1/F, 1st Building, European Industrial Park, No.1 Shunde South Road, Wusha Section, Daliang Town, Shunde, Foshan, Guangdong, China 528333 t (86-757)22805888 f (86-757)22805858 www.sgs.com.cn
中国·广东·佛山市顺德区大良街道办事处五沙顺和南路1号欧洲工业园1号厂房首层 邮编: 528333 t (86-757)22805888 f (86-757)22805858 e sgs.china@sgs.com

Test Result Summary

No.	Test(s) Requested	Result(s)	Comments
1	According to the ruling of the Court of Justice of the European Union on the definition of an article under REACH, and the specified scope and evaluation screening, the test results of SVHC are $\leq 0.1\%$ (w/w) in the articles of the submitted sample.	PASS	/
For further details, please refer to the following page(s)			

Test Requested

- : As requested by client, SVHC screening is performed according to:
- (i) Two hundred and nineteen (219) substances in the Candidate List of Substances of Very High Concern (SVHC) for authorization published by European Chemicals Agency (ECHA) on and before Jul 8, 2021 regarding Regulation (EC) No 1907/2006 concerning the REACH.
 - (ii) One (1) potential Substances of Very High Concern (SVHC) in the notification of WTO on Jun 1, 2021.



Unless otherwise agreed in writing, this document is issued by the Company subject to its General Conditions of Service printed overleaf, available on request or accessible at <http://www.sgs.com/en/Terms-and-Conditions.aspx> and, for electronic format documents, subject to Terms and Conditions for Electronic Documents at <http://www.sgs.com/en/Terms-and-Conditions/Terms-e-Documents.aspx>. Attention is drawn to the limitation of liability, indemnification and jurisdiction issues defined therein. Any holder of this document is advised that information contained hereon reflects the Company's findings at the time of its intervention only and within the limits of Client's instructions, if any. The Company's sole responsibility is to its Client and this document does not exonerate parties to a transaction from exercising all their rights and obligations under the transaction documents. This document cannot be reproduced except in full, without prior written approval of the Company. Any unauthorized alteration, forgery or falsification of the content or appearance of this document is unlawful and offenders may be prosecuted to the fullest extent of the law. Unless otherwise stated the results shown in this test report refer only to the sample(s) tested and such sample(s) are retained for 30 days only.

Attention: To check the authenticity of testing / inspection report & certificate, please contact us at telephone: (86-755) 8307 1443, or email: CN.Doccheck@sgs.com

SGS-CSTC Shunde Branch Inspection & Testing Services Co., Ltd.
Shunde Branch Harbin

1/F, 1st Building, European Industrial Park, No.1 Shunde South Road, Wusha Section, Daliang Town, Shunde, Foshan, Guangdong, China 528333 t (86-757)22805888 f (86-757)22805858 www.sgs.com.cn
中国·广东·佛山市顺德区大良街道办事处五沙顺和南路1号欧洲工业园一号楼首层 邮编: 528333 t (86-757)22805888 f (86-757)22805858 e sgs.china@sgs.com

Remark :

1. The chemical analysis of specified SVHC is performed by means of currently available analytical techniques against the following SVHC related documents published by ECHA:
<http://echa.europa.eu/web/guest/candidate-list-table>
 These lists are under evaluation by ECHA and may subject to change in the future.

2. REACH obligation:

- 2.1 Concerning article(s):

- Communication:

- Article 33 of Regulation (EC) No 1907/2006 requires supplier of an article containing a substance meeting the criteria in Article 57 and identified in accordance with Article 59(1) in a concentration above 0.1% weight by weight (w/w) shall provide the recipient of the article with sufficient information, available to the supplier, to allow safe use of the article including, as a minimum, the name of that substance in the Candidate List.

- Notification:

- In accordance with Regulation (EC) No 1907/2006, any EU producer or importer of articles shall notify ECHA, in accordance with paragraph 4 of Article 7, if a substance meets the criteria in Article 57 and is identified in accordance with Article 59(1) of the Regulation, if (a) the substance in the Candidate List is present in those articles in quantities totaling over one tonne per producer or importer per year; and (b) the substance in the Candidate List is present in those articles above a concentration of 0.1% weight by weight (w/w).

SGS adopts the ruling of the Court of Justice of the European Union on the definition of an article under REACH unless indicated otherwise. Detail explanation is available at the following link:

<http://www.sgs.com/-/media/global/documents/technical-documents/technical-bulletins/sgs-crs-position-statement-on-svhc-in-articles-a4-en-16-06.pdf?la=en>

- 2.2 Concerning material(s):

- Test results in this report are based on the tested sample. This report refers to testing result of tested sample submitted as homogenous material(s). In case such material is being used to compose an article, the results indicated in this report may not represent SVHC concentration in such article. If this report refers to testing result of composite material group by equal weight proportion, the material in each composite test group may come from more than one article.

If the sample is a substance or mixture, and it directly exports to EU, client has the obligation to comply with the supply chain communication obligation under Article 31 of Regulation (EC) No. 1907/2006 and the conditions of Authorization of substance of very high concern included in the Annex XIV of the Regulation (EC) No. 1907/2006.



2.3 Concerning substance and preparation:

If a SVHC is found over 0.1% (w/w) and/or the specific concentration limit which is set in Regulation (EC) No 1272/2008 and its amendments, client is suggested to prepare a Safety Data Sheet (SDS) against the SVHC to comply with the supply chain communication obligation under Regulation (EC) No 1907/2006, in which:

- a substance that is classified as hazardous under the CLP Regulation (EC) No 1272/2008.
- a mixture that is classified as hazardous under the CLP Regulation (EC) No 1272/2008, when it contains a substance with concentration equal to, or greater than the classification limit as set in Regulation (EC) No. 1272/2008; or
- a mixture is not classified as hazardous under the CLP Regulation (EC) No 1272/2008, but contains either:
 - (a) a substance posing human health or environmental hazards in an individual concentration of $\geq 1\%$ by weight for mixtures that are solid or liquids (i.e., non-gaseous mixtures) or $\geq 0.2\%$ by volume for gaseous mixtures; or
 - (b) a substance that is PBT, or vPvB in an individual concentration of $\geq 0.1\%$ by weight for mixtures that are solid or liquids (i.e., non-gaseous mixtures); or
 - (c) a substance on the SVHC candidate list (for reasons other than those listed above), in an individual concentration of $\geq 0.1\%$ by weight for non-gaseous mixtures; or
 - (d) a substance for which there are Europe-wide workplace exposure limits.

3. If a SVHC is found over the reporting limit, client is suggested to identify the component which contains the SVHC and the exact concentration of the SVHC by requesting further quantitative analysis from the laboratory.

Test Sample :

Sample Description :

Component list :

Specimen No.	SGS Sample ID	Description
SN1	CAN21-152496.001	Nonmetal group
SN2	CAN21-152496.002	Metal group



SGS Sample ID	Photo No.	Material Description
001	P1	Black rubber handle
001	P2	Black plastic part
001	P3	Black plastic shell
001	P5	Black sponge part
001	P6	Black sponge sheet
001	P8	Black plastic part
001	P9	Black plastic part
001	P13	Black foam ring
001	P16	Black plastic part
001	P18	White plastic ring
002	P4	Silvery metal sheet
002	P7	Silvery metal rod
002	P10	Silvery metal spring
002	P11	Silvery metal rod
002	P12	Silvery metal rod
002	P14	Silvery metal rod
002	P15	Golden metal ring
002	P17	Golden metal part
002	P19	Golden metal part

Test Method :

SGS In-House method- SGS-CCL-TOP-092-01, SGS-CCL-TOP-092-02, Analyzed by ICP-OES, UV-VIS, GC-MS, HPLC-DAD/MS and Colorimetric Method.



Unless otherwise agreed in writing, this document is issued by the Company subject to its General Conditions of Service printed overleaf, available on request or accessible at <http://www.sgs.com/en/Terms-and-Conditions.aspx> and, for electronic format documents, subject to Terms and Conditions for Electronic Documents at <http://www.sgs.com/en/Terms-and-Conditions/Terms-e-Documents.aspx>. Attention is drawn to the limitation of liability, indemnification and jurisdiction issues defined therein. Any holder of this document is advised that information contained hereon reflects the Company's findings at the time of its intervention only and within the limits of Client's instructions, if any. The Company's sole responsibility is to its Client and this document does not exonerate parties to a transaction from exercising all their rights and obligations under the transaction documents. This document cannot be reproduced except in full, without prior written approval of the Company. Any unauthorized alteration, forgery or falsification of the content or appearance of this document is unlawful and offenders may be prosecuted to the fullest extent of the law. Unless otherwise stated the results shown in this test report refer only to the sample(s) tested and such sample(s) are retained for 30 days only.

Attention: To check the authenticity of testing / inspection report & certificate, please contact us at telephone: (86-755) 8307 1443, or email: CN.Doccheck@sgs.com

SGS-CSTC Shunde Branch
Shunde Branch Harbin

1/F, 1st Building, European Industrial Park, No.1 Shunde South Road, Wusha Section, Daliang Town, Shunde, Foshan, Guangdong, China 528333 t (86-757)22805888 f (86-757)22805858 www.sgsgroup.com.cn
中国·广东·佛山市顺德区大良街道办事处五沙顺和南路1号欧洲工业园一号厂房首层 邮编: 528333 t (86-757)22805888 f (86-757)22805858 e sgs.china@sgs.com

Test Result: (Substances in the Candidate List of SVHC)

Batch	Substance Name	CAS No.	001 Concentration (%)	RL (%)
-	All tested SVHC in candidate list	-	ND	-

Test Result: (Potential SVHC)

Batch	Substance Name	CAS No.	001 Concentration (%)	RL (%)
-	All tested Potential SVHC	-	ND	-

Test Result: (Substances in the Candidate List of SVHC)

Batch	Substance Name	CAS No.	002 Concentration (%)	RL (%)
I	Diarsenic pentaoxide*	1303-28-2	0.018	0.010
-	Other tested SVHC in candidate list	-	ND	-

Notes :

1. The table above only shows detected SVHC, and SVHC that below RL are not reported. Please refer to Appendix for the full list of tested SVHC.
2. RL = Reporting Limit (Test data will be shown if it \geq RL. RL is not regulatory limit.) ND = Not detected (lower than RL),
ND is denoted on the SVHC substance.
3. * The test result is based on the calculation of selected element(s) and to the worst-case scenario.
** The test result is based on the calculation of selected marker(s) and to the worst-case scenario.
For detail information, please refer to the SGS REACH website:
<http://www.sgs.com/en/Consumer-Goods-Retail/Toys-and-Juvenile-Products/Toys/REACH/Management-of-SVHC.aspx>
4. RL = 0.01% is evaluated for element (i.e. cobalt, arsenic, lead, chromium (VI), aluminum, zirconium, boron, strontium, zinc, antimony, titanium, barium and cadmium respectively), except molybdenum RL=0.001%, boron RL=0.005% (only for Lead bis(tetrafluoroborate), Orthoboric acid, sodium salt), chromium (VI) RL=0.005% (only for Pentazinc chromate octahydroxide).
5. Calculated concentration of boric compounds are based on the water extractive boron by ICP-OES.
6. § The substance is proposed for the identification as SVHC only where it contains Michler's ketone (CAS Number: 90-94-8) or Michler's base (CAS Number: 101-61-1) $\geq 0.1\%$ (w/w).
7. Composite test has been performed in equal proportion for the components/material per client requested. And the result is calculated using the minimum sample weight.
8. In consideration of the analysis requirement and the limit of sample volume, the screening test for the article is based on components / material enough to test.
9. / = Potential SVHC



Unless otherwise agreed in writing, this document is issued by the Company subject to its General Conditions of Service printed overleaf, available on request or accessible at <http://www.sgs.com/en/Terms-and-Conditions.aspx> and, for electronic format documents, subject to Terms and Conditions for Electronic Documents at <http://www.sgs.com/en/Terms-and-Conditions/Terms-e-Documents.aspx>. Attention is drawn to the limitation of liability, indemnification and jurisdiction issues defined therein. Any holder of this document is advised that information contained hereon reflects the Company's findings at the time of its intervention only and within the limits of Client's instructions, if any. The Company's sole responsibility is to its Client and this document does not exonerate parties to a transaction from exercising all their rights and obligations under the transaction documents. This document cannot be reproduced except in full, without prior written approval of the Company. Any unauthorized alteration, forgery or falsification of the content or appearance of this document is unlawful and offenders may be prosecuted to the fullest extent of the law. Unless otherwise stated the results shown in this test report refer only to the sample(s) tested and such sample(s) are retained for 30 days only.

Attention: To check the authenticity of testing / inspection report & certificate, please contact us at telephone: (86-755) 8307 1443, or email: CN.Doccheck@sgs.com

SGS-CSTC Shunde Branch Inspection & Testing Services Co., Ltd.
Shunde Branch Headquarters

1/F, 1st Building, European Industrial Park, No.1 Shunde South Road, Wusha Section, Daliang Town, Shunde, Foshan, Guangdong, China 528333 t (86-757)22805888 f (86-757)22805858 www.sgs.com.cn
中国·广东·佛山市顺德区大良街道办事处五沙顺和南路1号欧洲工业园一号楼首层 邮编: 528333 t (86-757)22805888 f (86-757)22805858 e sgs.china@sgs.com

Appendix
Full list of tested SVHC:

Batch	No.	Substance Name	CAS No.	RL (%)
I	1	4,4' -Diaminodiphenylmethane(MDA)	101-77-9	0.100
I	2	5-tert-butyl-2,4,6-trinitro-m-xylene (musk xylene)	81-15-2	0.100
I	3	Alkanes, C10-13, chloro (Short Chain Chlorinated Paraffins)	85535-84-8	0.100
I	4	Anthracene	120-12-7	0.100
I	5	Benzyl butyl phthalate (BBP)	85-68-7	0.100
I	6	Bis (2-ethylhexyl)phthalate (DEHP)	117-81-7	0.100
I	7	Bis(tributyltin)oxide (TBTO)	56-35-9	0.100
I	8	Cobalt dichloride*	7646-79-9	0.010
I	9	Diarsenic pentaoxide*	1303-28-2	0.010
I	10	Diarsenic trioxide*	1327-53-3	0.010
I	11	Dibutyl phthalate (DBP)	84-74-2	0.100
I	12	Hexabromocyclododecane (HBCDD) and all major diastereoisomers identified (α -HBCDD, β -HBCDD, γ -HBCDD)	-	0.100
I	13	Lead hydrogen arsenate*	7784-40-9	0.010
I	14	Sodium dichromate*	7789-12-0, 10588-01-9	0.010
I	15	Triethyl arsenate*	15606-95-8	0.010
II	16	2,4-Dinitrotoluene	121-14-2	0.100
II	17	Acrylamide	79-06-1	0.100
II	18	Anthracene oil**	90640-80-5	0.100
II	19	Anthracene oil, anthracene paste**	90640-81-6	0.100
II	20	Anthracene oil, anthracene paste, anthracene fraction**	91995-15-2	0.100



Unless otherwise agreed in writing, this document is issued by the Company subject to its General Conditions of Service printed overleaf, available on request or accessible at <http://www.sgs.com/en/Terms-and-Conditions.aspx> and, for electronic format documents, subject to Terms and Conditions for Electronic Documents at <http://www.sgs.com/en/Terms-and-Conditions/Terms-e-Documents.aspx>. Attention is drawn to the limitation of liability, indemnification and jurisdiction issues defined therein. Any holder of this document is advised that information contained hereon reflects the Company's findings at the time of its intervention only and within the limits of Client's instructions, if any. The Company's sole responsibility is to its Client and this document does not exonerate parties to a transaction from exercising all their rights and obligations under the transaction documents. This document cannot be reproduced except in full, without prior written approval of the Company. Any unauthorized alteration, forgery or falsification of the content or appearance of this document is unlawful and offenders may be prosecuted to the fullest extent of the law. Unless otherwise stated the results shown in this test report refer only to the sample(s) tested and such sample(s) are retained for 30 days only.

Attention: To check the authenticity of testing / inspection report & certificate, please contact us at telephone: (86-755) 8307 1443, or email: CN.Doccheck@sgs.com

SGS-CSTC Shanghai Technical Services Co., Ltd.
Shunde Branch Headquarters

1/F, 1st Building, European Industrial Park, No.1 Shunde South Road, Wusha Section, Daliang Town, Shunde, Foshan, Guangdong, China 528333 t (86-757)22805888 f (86-757)22805858 www.sgs.com.cn
中国·广东·佛山市顺德区大良街道办事处五沙顺和南路1号欧洲工业园一号楼首层 邮编: 528333 t (86-757)22805888 f (86-757)22805858 e sgs.china@sgs.com

Appendix
Full list of tested SVHC:

Batch	No.	Substance Name	CAS No.	RL (%)
II	21	Anthracene oil, anthracene paste, distn. lights**	91995-17-4	0.100
II	22	Anthracene oil, anthracene-low**	90640-82-7	0.100
II	23	Diisobutyl phthalate	84-69-5	0.100
II	24	Lead chromate molybdate sulphate red (C.I. Pigment Red 104)*	12656-85-8	0.010
II	25	Lead chromate*	7758-97-6	0.010
II	26	Lead sulfochromate yellow (C.I. Pigment Yellow 34)*	1344-37-2	0.010
II	27	Pitch, coal tar, high temp.**	65996-93-2	0.100
II	28	Tris(2-chloroethyl)phosphate	115-96-8	0.100
III	29	Ammonium dichromate*	7789-09-5	0.010
III	30	Boric acid*	-	0.010
III	31	Disodium tetraborate, anhydrous*	1303-96-4, 1330-43-4, 12179-04-3	0.010
III	32	Potassium chromate*	7789-00-6	0.010
III	33	Potassium dichromate*	7778-50-9	0.010
III	34	Sodium chromate*	7775-11-3	0.010
III	35	Tetraboron disodium heptaoxide, hydrate*	12267-73-1	0.010
III	36	Trichloroethylene	79-01-6	0.100
IV	37	2-Ethoxyethanol	110-80-5	0.100
IV	38	2-Methoxyethanol	109-86-4	0.100
IV	39	Chromic acid, Oligomers of chromic acid and dichromic acid, Dichromic acid*	-	0.010



Unless otherwise agreed in writing, this document is issued by the Company subject to its General Conditions of Service printed overleaf, available on request or accessible at <http://www.sgs.com/en/Terms-and-Conditions.aspx> and, for electronic format documents, subject to Terms and Conditions for Electronic Documents at <http://www.sgs.com/en/Terms-and-Conditions/Terms-e-Documents.aspx>. Attention is drawn to the limitation of liability, indemnification and jurisdiction issues defined therein. Any holder of this document is advised that information contained hereon reflects the Company's findings at the time of its intervention only and within the limits of Client's instructions, if any. The Company's sole responsibility is to its Client and this document does not exonerate parties to a transaction from exercising all their rights and obligations under the transaction documents. This document cannot be reproduced except in full, without prior written approval of the Company. Any unauthorized alteration, forgery or falsification of the content or appearance of this document is unlawful and offenders may be prosecuted to the fullest extent of the law. Unless otherwise stated the results shown in this test report refer only to the sample(s) tested and such sample(s) are retained for 30 days only.

Attention: To check the authenticity of testing / inspection report & certificate, please contact us at telephone: (86-755) 8307 1443, or email: CN.Doccheck@sgs.com

SGS-CSTC Shunde Branch Harimies Inspection & Testing Services Co., Ltd.
Shunde Branch Harimies

1/F, 1st Building, European Industrial Park, No.1 Shunde South Road, Wusha Section, Daliang Town, Shunde, Foshan, Guangdong, China 528333 t (86-757)22805888 f (86-757)22805858 www.sgs.com.cn
中国·广东·佛山市顺德区大良街道办事处五沙顺和南路1号欧洲工业园一号厂房首层 邮编: 528333 t (86-757)22805888 f (86-757)22805858 e sgs.china@sgs.com

Appendix
Full list of tested SVHC:

Batch	No.	Substance Name	CAS No.	RL (%)
IV	40	Chromium trioxide*	1333-82-0	0.010
IV	41	Cobalt(II) carbonate*	513-79-1	0.010
IV	42	Cobalt(II) diacetate*	71-48-7	0.010
IV	43	Cobalt(II) dinitrate*	10141-05-6	0.010
IV	44	Cobalt(II) sulphate*	10124-43-3	0.010
V	45	1,2,3-trichloropropane	96-18-4	0.100
V	46	1,2-Benzenedicarboxylic acid, di-C6-8-branched alkyl esters, C7-rich	71888-89-6	0.100
V	47	1,2-Benzenedicarboxylic acid, di-C7-11-branched and linear alkyl esters	68515-42-4	0.100
V	48	1-methyl-2-pyrrolidone	872-50-4	0.100
V	49	2-ethoxyethyl acetate	111-15-9	0.100
V	50	Hydrazine	7803-57-8, 302-01-2	0.100
V	51	Strontium chromate*	7789-06-2	0.010
VI	52	1,2-Dichloroethane	107-06-2	0.100
VI	53	2,2'-dichloro-4,4'-methylenedianiline	101-14-4	0.100
VI	54	2-Methoxyaniline; o-Anisidine	90-04-0	0.100
VI	55	4-(1,1,3,3-tetramethylbutyl)phenol	140-66-9	0.100
VI	56	Aluminosilicate Refractory Ceramic Fibres *	-	0.010
VI	57	Arsenic acid*	7778-39-4	0.010
VI	58	Bis(2-methoxyethyl) ether	111-96-6	0.100
VI	59	Bis(2-methoxyethyl) phthalate	117-82-8	0.100



Unless otherwise agreed in writing, this document is issued by the Company subject to its General Conditions of Service printed overleaf, available on request or accessible at <http://www.sgs.com/en/Terms-and-Conditions.aspx> and, for electronic format documents, subject to Terms and Conditions for Electronic Documents at <http://www.sgs.com/en/Terms-and-Conditions/Terms-e-Documents.aspx>. Attention is drawn to the limitation of liability, indemnification and jurisdiction issues defined therein. Any holder of this document is advised that information contained hereon reflects the Company's findings at the time of its intervention only and within the limits of Client's instructions, if any. The Company's sole responsibility is to its Client and this document does not exonerate parties to a transaction from exercising all their rights and obligations under the transaction documents. This document cannot be reproduced except in full, without prior written approval of the Company. Any unauthorized alteration, forgery or falsification of the content or appearance of this document is unlawful and offenders may be prosecuted to the fullest extent of the law. Unless otherwise stated the results shown in this test report refer only to the sample(s) tested and such sample(s) are retained for 30 days only.

Attention: To check the authenticity of testing / inspection report & certificate, please contact us at telephone: (86-755) 8307 1443, or email: CN.Doccheck@sgs.com

SGS-CSTC Shunde Branch Harimies
Shunde Branch Harimies

1/F, 1st Building, European Industrial Park, No.1 Shunde South Road, Wusha Section, Daliang Town, Shunde, Foshan, Guangdong, China 528333 t (86-757)22805888 f (86-757)22805858 www.sgs.com.cn
中国·广东·佛山市顺德区大良街道办五沙顺和南路1号欧洲工业园一号楼首层 邮编: 528333 t (86-757)22805888 f (86-757)22805858 e sgs.china@sgs.com

Appendix
Full list of tested SVHC:

Batch	No.	Substance Name	CAS No.	RL (%)
VI	60	Calcium arsenate*	7778-44-1	0.010
VI	61	Dichromium tris(chromate) *	24613-89-6	0.010
VI	62	Formaldehyde, oligomeric reaction products with aniline	25214-70-4	0.100
VI	63	Lead diazide, Lead azide*	13424-46-9	0.010
VI	64	Lead dipicrate*	6477-64-1	0.010
VI	65	Lead styphnate*	15245-44-0	0.010
VI	66	N,N-dimethylacetamide	127-19-5	0.100
VI	67	Pentazinc chromate octahydroxide*	49663-84-5	0.010
VI	68	Phenolphthalein	77-09-8	0.100
VI	69	Potassium hydroxyoctaoxodizincatedichromate*	11103-86-9	0.010
VI	70	Trilead diarsenate*	3687-31-8	0.010
VI	71	Zirconia Aluminosilicate Refractory Ceramic Fibres*	-	0.010
VII	72	[4-[[4-anilino-1-naphthyl][4-(dimethylamino)phenyl]methylene]cyclohexa-2,5-dien-1-ylidene] dimethylammonium chloride (C.I. Basic Blue 26)§	2580-56-5	0.100
VII	73	[4-[4,4'-bis(dimethylamino)benzhydrylidene]cyclohexa-2,5-dien-1-ylidene]dimethylammonium chloride (C.I. Basic Violet 3)§	548-62-9	0.100
VII	74	1,2-bis(2-methoxyethoxy)ethane (TEGDME; triglyme)	112-49-2	0.100
VII	75	1,2-dimethoxyethane; ethylene glycol dimethyl ether (EGDME)	110-71-4	0.100
VII	76	4,4'-bis(dimethylamino) benzophenone (Michler's Ketone)	90-94-8	0.100
VII	77	4,4'-bis(dimethylamino)-4''-(methylamino)trityl alcohol§	561-41-1	0.100
VII	78	Diboron trioxide*	1303-86-2	0.010



Appendix
Full list of tested SVHC:

Batch	No.	Substance Name	CAS No.	RL (%)
VII	79	Formamide	75-12-7	0.100
VII	80	Lead(II) bis(methanesulfonate)*	17570-76-2	0.010
VII	81	N,N,N',N'-tetramethyl-4,4'-methylenedianiline (Michler's base)	101-61-1	0.100
VII	82	TGIC (1,3,5-tris(oxiranylmethyl)-1,3,5-triazine-2,4,6(1H,3H,5H)-trione)	2451-62-9	0.100
VII	83	α,α-Bis[4-(dimethylamino)phenyl]-4 (phenylamino)naphthalene-1-methanol (C.I. Solvent Blue 4) §	6786-83-0	0.100
VII	84	β-TGIC (1,3,5-tris[(2S and 2R)-2,3-epoxypropyl]-1,3,5-triazine-2,4,6-(1H,3H,5H)-trione)	59653-74-6	0.100
VIII	85	[Phthalato(2-)]dioxotrilead*	69011-06-9	0.010
VIII	86	1,2-Benzenedicarboxylic acid, dipentylester, branched and linear	84777-06-0	0.100
VIII	87	1,2-Diethoxyethane	629-14-1	0.100
VIII	88	1-Bromopropane	106-94-5	0.100
VIII	89	3-Ethyl-2-methyl-2-(3-methylbutyl)-1,3-oxazolidine	143860-04-2	0.100
VIII	90	4-(1,1,3,3-tetramethylbutyl)phenol, ethoxylated	-	0.100
VIII	91	4,4'-Methylenedi-o-toluidine	838-88-0	0.100
VIII	92	4,4'-Oxydianiline and its salts	101-80-4	0.100
VIII	93	4-Aminoazobenzene	60-09-3	0.100
VIII	94	4-Methyl-m-phenylenediamine	95-80-7	0.100
VIII	95	4-Nonylphenol, branched and linear	-	0.100
VIII	96	6-Methoxy-m-toluidine	120-71-8	0.100
VIII	97	Acetic acid, lead salt, basic*	51404-69-4	0.010



Appendix
Full list of tested SVHC:

Batch	No.	Substance Name	CAS No.	RL (%)
VIII	98	Biphenyl-4-ylamine	92-67-1	0.100
VIII	99	Bis(pentabromophenyl) ether (DecaBDE)	1163-19-5	0.100
VIII	100	Cyclohexane-1,2-dicarboxylic anhydride, cis-cyclohexane-1,2-dicarboxylic anhydride, trans-cyclohexane-1,2-dicarboxylic anhydride	-	0.100
VIII	101	Diazene-1,2-dicarboxamide (C,C'-azodi(formamide))	123-77-3	0.100
VIII	102	Dibutyltin dichloride (DBTC)	683-18-1	0.100
VIII	103	Diethyl sulphate	64-67-5	0.100
VIII	104	Diisopentylphthalate	605-50-5	0.100
VIII	105	Dimethyl sulphate	77-78-1	0.100
VIII	106	Dinoseb	88-85-7	0.100
VIII	107	Dioxobis(stearato)trilead*	12578-12-0	0.010
VIII	108	Fatty acids, C16-18, lead salts*	91031-62-8	0.010
VIII	109	Furan	110-00-9	0.100
VIII	110	Henicosafuoroundecanoic acid	2058-94-8	0.100
VIII	111	Heptacosafuorotetradecanoic acid	376-06-7	0.100
VIII	112	Hexahydromethylphthalic anhydride, Hexahydro-4-methylphthalic anhydride, Hexahydro-1-methylphthalic anhydride, Hexahydro-3-methylphthalic anhydride	-	0.100
VIII	113	Lead bis(tetrafluoroborate)*	13814-96-5	0.010
VIII	114	Lead cyanamidate*	20837-86-9	0.010
VIII	115	Lead dinitrate*	10099-74-8	0.010
VIII	116	Lead monoxide*	1317-36-8	0.010



Appendix
Full list of tested SVHC:

Batch	No.	Substance Name	CAS No.	RL (%)
VIII	117	Lead oxide sulfate*	12036-76-9	0.010
VIII	118	Lead tetroxide (orange lead)*	1314-41-6	0.010
VIII	119	Lead titanium trioxide*	12060-00-3	0.010
VIII	120	Lead titanium zirconium oxide*	12626-81-2	0.010
VIII	121	Methoxyacetic acid	625-45-6	0.100
VIII	122	Methyloxirane (Propylene oxide)	75-56-9	0.100
VIII	123	N,N-dimethylformamide	68-12-2	0.100
VIII	124	N-Methylacetamide	79-16-3	0.100
VIII	125	N-Pentyl-isopentylphthalate	776297-69-9	0.100
VIII	126	o-Aminoazotoluene	97-56-3	0.100
VIII	127	o-Toluidine	95-53-4	0.100
VIII	128	Pentacosafuorotridecanoic acid	72629-94-8	0.100
VIII	129	Pentalead tetraoxide sulphate*	12065-90-6	0.010
VIII	130	Pyrochlore, antimony lead yellow*	8012-00-8	0.010
VIII	131	Silicic acid, barium salt, lead-doped*	68784-75-8	0.010
VIII	132	Silicic acid, lead salt*	11120-22-2	0.010
VIII	133	Sulfurous acid, lead salt, dibasic*	62229-08-7	0.010
VIII	134	Tetraethyllead*	78-00-2	0.010
VIII	135	Tetralead trioxide sulphate*	12202-17-4	0.010
VIII	136	Tricosafuorododecanoic acid	307-55-1	0.100
VIII	137	Trilead bis(carbonate)dihydroxide (basic lead carbonate)*	1319-46-6	0.010



SGS-CSTC Shunde Branch Inspection & Testing Services Co., Ltd.
Shunde Branch Headquarters

Unless otherwise agreed in writing, this document is issued by the Company subject to its General Conditions of Service printed overleaf, available on request or accessible at <http://www.sgs.com/en/Terms-and-Conditions.aspx> and, for electronic format documents, subject to Terms and Conditions for Electronic Documents at <http://www.sgs.com/en/Terms-and-Conditions/Terms-e-Documents.aspx>. Attention is drawn to the limitation of liability, indemnification and jurisdiction issues defined therein. Any holder of this document is advised that information contained hereon reflects the Company's findings at the time of its intervention only and within the limits of Client's instructions, if any. The Company's sole responsibility is to its Client and this document does not exonerate parties to a transaction from exercising all their rights and obligations under the transaction documents. This document cannot be reproduced except in full, without prior written approval of the Company. Any unauthorized alteration, forgery or falsification of the content or appearance of this document is unlawful and offenders may be prosecuted to the fullest extent of the law. Unless otherwise stated the results shown in this test report refer only to the sample(s) tested and such sample(s) are retained for 30 days only.

Attention: To check the authenticity of testing / inspection report & certificate, please contact us at telephone: (86-755) 8307 1443, or email: CN.Doccheck@sgs.com

1/F, 1st Building, European Industrial Park, No.1 Shunde South Road, Wusha Section, Daliang Town, Shunde, Foshan, Guangdong, China 528333 t (86-757)22805888 f (86-757)22805858 www.sgs.com.cn
中国·广东·佛山市顺德区大良街道办事处五沙顺和南路1号欧洲工业园一号楼首层 邮编: 528333 t (86-757)22805888 f (86-757)22805858 e sgs.china@sgs.com

Appendix
Full list of tested SVHC:

Batch	No.	Substance Name	CAS No.	RL (%)
VIII	138	Trilead dioxide phosphonate*	12141-20-7	0.010
IX	139	4-Nonylphenol, branched and linear, ethoxylated	-	0.100
IX	140	Ammonium pentadecafluorooctanoate (APFO)**	3825-26-1	0.100
IX	141	Cadmium oxide*	1306-19-0	0.010
IX	142	Cadmium	7440-43-9	0.010
IX	143	Dipentyl phthalate (DPP)	131-18-0	0.100
IX	144	Pentadecafluorooctanoic acid (PFOA)	335-67-1	0.100
X	145	Cadmium sulphide*	1306-23-6	0.010
X	146	Diethyl phthalate	84-75-3	0.100
X	147	Disodium 3,3'-[[1,1'-biphenyl]-4,4'-diylbis(azo)]bis(4-aminonaphthalene-1-sulphonate) (C.I. Direct Red 28)	573-58-0	0.100
X	148	Disodium 4-amino-3-[[4'-[(2,4-diaminophenyl)azo]-1,1'-biphenyl]-4-yl]azo]-5-hydroxy-6-(phenylazo)naphthalene-2,7-disulphonate (C.I. Direct Black 38)	1937-37-7	0.100
X	149	Imidazolidine-2-thione; (2-imidazoline-2-thiol)	96-45-7	0.100
X	150	Lead di(acetate)*	301-04-2	0.010
X	151	Triethyl phosphate	25155-23-1	0.100
XI	152	1,2-Benzenedicarboxylic acid, diethyl ester, branched and linear	68515-50-4	0.100
XI	153	Cadmium chloride*	10108-64-2	0.010
XI	154	Sodium perborate; perboric acid, sodium salt*	-	0.010
XI	155	Sodium peroxometaborate*	7632-04-4	0.010



Appendix
Full list of tested SVHC:

Batch	No.	Substance Name	CAS No.	RL (%)
XII	156	2-(2H-Benzotriazol-2-yl)-4,6-ditertpentylphenol (UV-328)	25973-55-1	0.100
XII	157	2-benzotriazol-2-yl-4,6-di-tert-butylphenol (UV-320)	3846-71-7	0.100
XII	158	2-Ethylhexyl 10-ethyl-4,4-dioctyl-7-oxo-8-oxa-3,5-dithia-4-stannatetradecanoate; DOTE	15571-58-1	0.100
XII	159	Cadmium fluoride*	7790-79-6	0.010
XII	160	Cadmium sulphate*	10124-36-4, 31119-53-6	0.010
XII	161	Reaction mass of 2-ethylhexyl 10-ethyl-4,4-dioctyl-7-oxo-8-oxa-3,5-dithia-4-stannatetradecanoate & 2-ethylhexyl 10-ethyl-4-[[2- [(2-ethylhexyl)oxy]-2-oxoethyl]thio]-4-octyl-7-oxo-8-oxa-3,5-dithia-4-stannatetradecanoate (reaction mass of DOTE & MOTE)	-	0.100
XIII	162	1,2-benzenedicarboxylic acid, di-C6-10-alkyl esters; 1,2-benzenedicarboxylic acid, mixed decyl and hexyl and octyl diesters with ≥ 0.3% of dihexyl phthalate	-	0.100
XIII	163	5-sec-butyl-2- (2,4-dimethylcyclohex-3-en-1-yl)-5-methyl-1,3-dioxane [1], 5-sec-butyl-2- (4,6-dimethylcyclohex-3-en-1-yl)-5-methyl-1,3-dioxane [2] [covering any of the individual isomers of [1] and [2] or any combination thereof]	-	0.100
XIV	164	1,3-propanesultone	1120-71-4	0.100
XIV	165	2,4-di-tert-butyl-6-(5-chlorobenzotriazol-2-yl)phenol (UV-327)	3864-99-1	0.100
XIV	166	2-(2H-benzotriazol-2-yl)-4-(tert-butyl)-6-(sec-butyl)phenol (UV-350)	36437-37-3	0.100
XIV	167	Nitrobenzene	98-95-3	0.100
XIV	168	Perfluorononan-1-oic-acid and its sodium and ammonium salts	-	0.100
XV	169	Benzo[def]chrysene (Benzo[a]pyrene)	50-32-8	0.100



Unless otherwise agreed in writing, this document is issued by the Company subject to its General Conditions of Service printed overleaf, available on request or accessible at <http://www.sgs.com/en/Terms-and-Conditions.aspx> and, for electronic format documents, subject to Terms and Conditions for Electronic Documents at <http://www.sgs.com/en/Terms-and-Conditions/Terms-e-Documents.aspx>. Attention is drawn to the limitation of liability, indemnification and jurisdiction issues defined therein. Any holder of this document is advised that information contained hereon reflects the Company's findings at the time of its intervention only and within the limits of Client's instructions, if any. The Company's sole responsibility is to its Client and this document does not exonerate parties to a transaction from exercising all their rights and obligations under the transaction documents. This document cannot be reproduced except in full, without prior written approval of the Company. Any unauthorized alteration, forgery or falsification of the content or appearance of this document is unlawful and offenders may be prosecuted to the fullest extent of the law. Unless otherwise stated the results shown in this test report refer only to the sample(s) tested and such sample(s) are retained for 30 days only.

Attention: To check the authenticity of testing / inspection report & certificate, please contact us at telephone: (86-755) 8307 1443, or email: CN.Doccheck@sgs.com

SGS-CSTC Shunde Branch Harbin
Shunde Branch Harbin

1/F, 1st Building, European Industrial Park, No.1 Shunde South Road, Wusha Section, Daliang Town, Shunde, Foshan, Guangdong, China 528333 t (86-757)22805888 f (86-757)22805858 www.sgs.com.cn
中国·广东·佛山市顺德区大良街道办事处五沙顺和南路1号欧洲工业园一号厂房首层 邮编: 528333 t (86-757)22805888 f (86-757)22805858 e sgs.china@sgs.com

Appendix
Full list of tested SVHC:

Batch	No.	Substance Name	CAS No.	RL (%)
XVI	170	4,4'-isopropylidenediphenol (bisphenol A)	80-05-7	0.100
XVI	171	4-Heptylphenol, branched and linear	-	0.100
XVI	172	Nonadecafluorodecanoic acid (PFDA) and its sodium and ammonium salts	-	0.100
XVI	173	p-(1,1-dimethylpropyl)phenol	80-46-6	0.100
XVII	174	Perfluorohexane-1-sulphonic acid and its salts	-	0.100
XVIII	175	1,6,7,8,9,14,15,16,17,17,18,18-Dodecachloropentacyclo[12.2.1.16,9.02,13.05,10]octadeca-7,15-diene ("Dechlorane Plus" TM) [covering any of its individual anti- and syn-isomers or any combination thereof]	-	0.100
XVIII	176	Benz[a]anthracene	56-55-3	0.100
XVIII	177	Cadmium nitrate*	10325-94-7	0.010
XVIII	178	Cadmium carbonate*	513-78-0	0.010
XVIII	179	Cadmium hydroxide*	21041-95-2	0.010
XVIII	180	Chrysene	218-01-9	0.100
XVIII	181	Reaction products of 1,3,4-thiadiazolidine-2,5-dithione, formaldehyde and 4-heptylphenol, branched and linear (RP-HP) [with ≥0.1% w/w 4-heptylphenol, branched and linear]	-	0.100
XIX	182	Benzene-1,2,4-tricarboxylic acid 1,2-anhydride (trimellitic anhydride)	552-30-7	0.100
XIX	183	Benzo[ghi]perylene	191-24-2	0.100
XIX	184	Decamethylcyclopentasiloxane (D5)	541-02-6	0.100
XIX	185	Dicyclohexyl phthalate (DCHP)	84-61-7	0.100
XIX	186	Disodium octaborate*	12008-41-2	0.010
XIX	187	Dodecamethylcyclohexasiloxane (D6)	540-97-6	0.100



Unless otherwise agreed in writing, this document is issued by the Company subject to its General Conditions of Service printed overleaf, available on request or accessible at <http://www.sgs.com/en/Terms-and-Conditions.aspx> and, for electronic format documents, subject to Terms and Conditions for Electronic Documents at <http://www.sgs.com/en/Terms-and-Conditions/Terms-e-Documents.aspx>. Attention is drawn to the limitation of liability, indemnification and jurisdiction issues defined therein. Any holder of this document is advised that information contained hereon reflects the Company's findings at the time of its intervention only and within the limits of Client's instructions, if any. The Company's sole responsibility is to its Client and this document does not exonerate parties to a transaction from exercising all their rights and obligations under the transaction documents. This document cannot be reproduced except in full, without prior written approval of the Company. Any unauthorized alteration, forgery or falsification of the content or appearance of this document is unlawful and offenders may be prosecuted to the fullest extent of the law. Unless otherwise stated the results shown in this test report refer only to the sample(s) tested and such sample(s) are retained for 30 days only.

Attention: To check the authenticity of testing / inspection report & certificate, please contact us at telephone: (86-755) 8307 1443, or email: CN.Doccheck@sgs.com

SGS-CSTC Shunde Branch Inspection & Testing Services Co., Ltd.
Shunde Branch Headquarters

1/F, 1st Building, European Industrial Park, No.1 Shunde South Road, Wusha Section, Daliang Town, Shunde, Foshan, Guangdong, China 528333 t (86-757)22805888 f (86-757)22805858 www.sgs.com.cn
中国·广东·佛山市顺德区大良街道办事处五沙顺和南路1号欧洲工业园一号楼首层 邮编: 528333 t (86-757)22805888 f (86-757)22805858 e sgs.china@sgs.com

Appendix
Full list of tested SVHC:

Batch	No.	Substance Name	CAS No.	RL (%)
XIX	188	Ethylenediamine	107-15-3	0.100
XIX	189	Lead	7439-92-1	0.010
XIX	190	Octamethylcyclotetrasiloxane (D4)	556-67-2	0.100
XIX	191	Terphenyl hydrogenated	61788-32-7	0.100
XX	192	1,7,7-trimethyl-3-(phenylmethylene)bicyclo[2.2.1]heptan-2-one (3-benzylidene camphor)	15087-24-8	0.100
XX	193	2,2-bis(4'-hydroxyphenyl)-4- methylpentane	6807-17-6	0.100
XX	194	Benzo[k]fluoranthene	207-08-9	0.100
XX	195	Fluoranthene	206-44-0	0.100
XX	196	Phenanthrene	85-01-8	0.100
XX	197	Pyrene	129-00-0	0.100
XXI	198	2,3,3,3-tetrafluoro-2-(heptafluoropropoxy)propionic acid, its salts and its acyl halides (covering any of their individual isomers and combinations thereof)	-	0.100
XXI	199	2-methoxyethyl acetate	110-49-6	0.100
XXI	200	4-tert-butylphenol (PTBP)	98-54-4	0.100
XXI	201	Tris(4-nonylphenyl, branched and linear) phosphite (TNPP) with $\geq 0.1\%$ w/w of 4-nonylphenol, branched and linear (4-NP)	-	0.100
XXII	202	2-benzyl-2-dimethylamino-4'-morpholinobutyrophenone	119313-12-1	0.100
XXII	203	2-methyl-1-(4-methylthiophenyl)-2-morpholinopropan-1-one	71868-10-5	0.100
XXII	204	Diisohexyl phthalate	71850-09-4	0.100
XXII	205	Perfluorobutane sulfonic acid (PFBS) and its salts	-	0.100



Appendix
Full list of tested SVHC:

Batch	No.	Substance Name	CAS No.	RL (%)
XXIII	206	1-vinylimidazole	1072-63-5	0.100
XXIII	207	2-methylimidazole	693-98-1	0.100
XXIII	208	Butyl 4-hydroxybenzoate	94-26-8	0.100
XXIII	209	Dibutylbis(pentane-2,4-dionato-O,O')tin**	22673-19-4	0.100
XXIV	210	bis(2-(2-methoxyethoxy)ethyl) ether	143-24-8	0.100
XXIV	211	Diocetyl tin dilaurate, stannane, dioctyl-, bis(coco acyloxy) derivs., and any other stannane, dioctyl-, bis(fatty acyloxy) derivs. wherein C12 is the predominant carbon number of the fatty acyloxy moiety**	-	0.100
XXV	212	1,4-dioxane	123-91-1	0.100
XXV	213	2,2-bis(bromomethyl)propane 1,3-diol (BMP); 2,2-dimethylpropan-1-ol, tribromo derivative/3-bromo-2,2-bis(bromomethyl)-1-propanol (TBNPA); 2,3-dibromo-1-propanol (2,3-DBPA)	-	0.100
XXV	214	2-(4-tert-butylbenzyl)propionaldehyde and its individual stereoisomers	-	0.100
XXV	215	4,4'-(1-methylpropylidene)bisphenol (bisphenol B)	77-40-7	0.100
XXV	216	Glutaral	111-30-8	0.100
XXV	217	Medium-chain chlorinated paraffins (MCCP) [UVCB substances consisting of more than or equal to 80% linear chloroalkanes with carbon chain lengths within the range from C14 to C17]	-	0.100
XXV	218	Orthoboric acid, sodium salt*	13840-56-7	0.005
XXV	219	Phenol, alkylation products (mainly in para position) with C12-rich branched alkyl chains from oligomerisation, covering any individual isomers and/ or combinations thereof (PDDP)	-	0.100
/	220	Resorcinol	108-46-3	0.100



Photo Appendix:

CANHG2115249601



SGS-CSTC Standard Technical Service Co., Ltd.
Shunde Branch Harbin

Unless otherwise agreed in writing, this document is issued by the Company subject to its General Conditions of Service printed overleaf, available on request or accessible at <http://www.sgs.com/en/Terms-and-Conditions.aspx> and, for electronic format documents, subject to Terms and Conditions for Electronic Documents at <http://www.sgs.com/en/Terms-and-Conditions/Terms-e-Documents.aspx>. Attention is drawn to the limitation of liability, indemnification and jurisdiction issues defined therein. Any holder of this document is advised that information contained hereon reflects the Company's findings at the time of its intervention only and within the limits of Client's instructions, if any. The Company's sole responsibility is to its Client and this document does not exonerate parties to a transaction from exercising all their rights and obligations under the transaction documents. This document cannot be reproduced except in full, without prior written approval of the Company. Any unauthorized alteration, forgery or falsification of the content or appearance of this document is unlawful and offenders may be prosecuted to the fullest extent of the law. Unless otherwise stated the results shown in this test report refer only to the sample(s) tested and such sample(s) are retained for 30 days only.

Attention: To check the authenticity of testing / inspection report & certificate, please contact us at telephone: (86-755) 8307 1443, or email: CN.Doccheck@sgs.com

1/F, 1st Building, European Industrial Park, No.1 Shunhe South Road, Wusha Section, Daliang Town, Shunde, Foshan, Guangdong, China 528333 t (86-757)22805888 f (86-757)22805858 www.sgsgroup.com.cn
中国·广东·佛山市顺德区大良街道办事处五沙顺和南路1号欧洲工业园一号厂房首层 邮编: 528333 t (86-757)22805888 f (86-757)22805858 e sgs.china@sgs.com

CANHG2115249601



SGS-CSTC Standard Technical Service Co., Ltd.
Shunde Branch Harbin

Unless otherwise agreed in writing, this document is issued by the Company subject to its General Conditions of Service printed overleaf, available on request or accessible at <http://www.sgs.com/en/Terms-and-Conditions.aspx> and, for electronic format documents, subject to Terms and Conditions for Electronic Documents at <http://www.sgs.com/en/Terms-and-Conditions/Terms-e-Documents.aspx>. Attention is drawn to the limitation of liability, indemnification and jurisdiction issues defined therein. Any holder of this document is advised that information contained hereon reflects the Company's findings at the time of its intervention only and within the limits of Client's instructions, if any. The Company's sole responsibility is to its Client and this document does not exonerate parties to a transaction from exercising all their rights and obligations under the transaction documents. This document cannot be reproduced except in full, without prior written approval of the Company. Any unauthorized alteration, forgery or falsification of the content or appearance of this document is unlawful and offenders may be prosecuted to the fullest extent of the law. Unless otherwise stated the results shown in this test report refer only to the sample(s) tested and such sample(s) are retained for 30 days only.

Attention: To check the authenticity of testing / inspection report & certificate, please contact us at telephone: (86-755) 8307 1443, or email: CN.Doccheck@sgs.com

1/F, Building European Industrial Park, No.1 Shunde South Road, Wusha Section, Daliang Town, Shunde, Foshan, Guangdong, China 528333 t (86-757)22805888 f (86-757)22805858 www.ssgroup.com.cn
中国·广东·佛山市顺德区大良街道办事处五沙顺和南路1号欧洲工业园一号厂房首层 邮编: 528333 t (86-757)22805888 f (86-757)22805858 e sgs.china@sgs.com

CANHG2115249601



SGS-CSTC Standard Technical Services Co., Ltd.
Shunde Branch Harbin

Unless otherwise agreed in writing, this document is issued by the Company subject to its General Conditions of Service printed overleaf, available on request or accessible at <http://www.sgs.com/en/Terms-and-Conditions.aspx> and, for electronic format documents, subject to Terms and Conditions for Electronic Documents at <http://www.sgs.com/en/Terms-and-Conditions/Terms-e-Documents.aspx>. Attention is drawn to the limitation of liability, indemnification and jurisdiction issues defined therein. Any holder of this document is advised that information contained hereon reflects the Company's findings at the time of its intervention only and within the limits of Client's instructions, if any. The Company's sole responsibility is to its Client and this document does not exonerate parties to a transaction from exercising all their rights and obligations under the transaction documents. This document cannot be reproduced except in full, without prior written approval of the Company. Any unauthorized alteration, forgery or falsification of the content or appearance of this document is unlawful and offenders may be prosecuted to the fullest extent of the law. Unless otherwise stated the results shown in this test report refer only to the sample(s) tested and such sample(s) are retained for 30 days only.

Attention: To check the authenticity of testing / inspection report & certificate, please contact us at telephone: (86-755) 8307 1443, or email: CN.Doccheck@sgs.com

1/F, 1st Building, European Industrial Park, No.1 Shunhe South Road, Wusha Section, Daliang Town, Shunde, Foshan, Guangdong, China 528333 t (86-757)22805888 f (86-757)22805858 www.ssgroup.com.cn
中国·广东·佛山市顺德区大良街道办事处五沙顺和南路1号欧洲工业园一号厂房首层 邮编: 528333 t (86-757)22805888 f (86-757)22805858 e sgs.china@sgs.com

CANHG2115249601



Unless otherwise agreed in writing, this document is issued by the Company subject to its General Conditions of Service printed overleaf, available on request or accessible at <http://www.sgs.com/en/Terms-and-Conditions.aspx> and, for electronic format documents, subject to Terms and Conditions for Electronic Documents at <http://www.sgs.com/en/Terms-and-Conditions/Terms-e-Documents.aspx>. Attention is drawn to the limitation of liability, indemnification and jurisdiction issues defined therein. Any holder of this document is advised that information contained hereon reflects the Company's findings at the time of its intervention only and within the limits of Client's instructions, if any. The Company's sole responsibility is to its Client and this document does not exonerate parties to a transaction from exercising all their rights and obligations under the transaction documents. This document cannot be reproduced except in full, without prior written approval of the Company. Any unauthorized alteration, forgery or falsification of the content or appearance of this document is unlawful and offenders may be prosecuted to the fullest extent of the law. Unless otherwise stated the results shown in this test report refer only to the sample(s) tested and such sample(s) are retained for 30 days only.

Attention: To check the authenticity of testing / inspection report & certificate, please contact us at telephone: (86-755) 8307 1443, or email: CN.Doccheck@sgs.com

SGS-CSTC Shunde Branch
Shunde Branch Harbin

1/F, 1st Building, European Industrial Park, No.1 Shunde South Road, Wusha Section, Daliang Town, Shunde, Foshan, Guangdong, China 528333 t (86-757)22805888 f (86-757)22805858 www.sgsgroup.com.cn
中国·广东·佛山市顺德区大良街道办事处五沙顺和南路1号欧洲工业园一号厂房首层 邮编: 528333 t (86-757)22805888 f (86-757)22805858 e sgs.china@sgs.com

CANHG2115249601

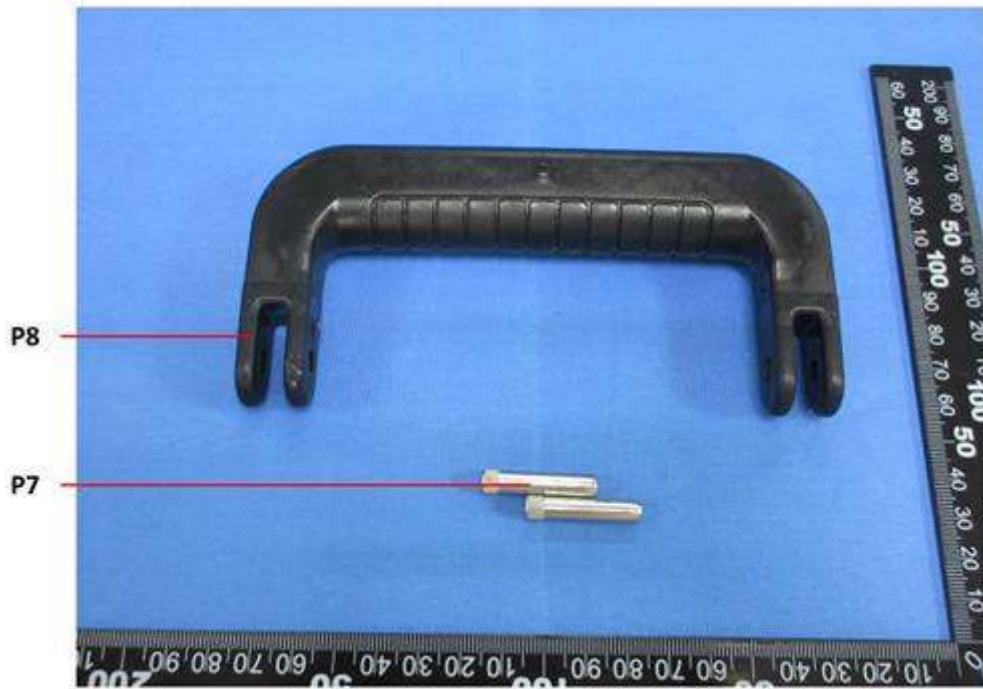

Unless otherwise agreed in writing, this document is issued by the Company subject to its General Conditions of Service printed overleaf, available on request or accessible at <http://www.sgs.com/en/Terms-and-Conditions.aspx> and, for electronic format documents, subject to Terms and Conditions for Electronic Documents at <http://www.sgs.com/en/Terms-and-Conditions/Terms-e-Documents.aspx>. Attention is drawn to the limitation of liability, indemnification and jurisdiction issues defined therein. Any holder of this document is advised that information contained hereon reflects the Company's findings at the time of its intervention only and within the limits of Client's instructions, if any. The Company's sole responsibility is to its Client and this document does not exonerate parties to a transaction from exercising all their rights and obligations under the transaction documents. This document cannot be reproduced except in full, without prior written approval of the Company. Any unauthorized alteration, forgery or falsification of the content or appearance of this document is unlawful and offenders may be prosecuted to the fullest extent of the law. Unless otherwise stated the results shown in this test report refer only to the sample(s) tested and such sample(s) are retained for 30 days only.

Attention: To check the authenticity of testing / inspection report & certificate, please contact us at telephone: (86-755) 8307 1443, or email: CN.Doccheck@sgs.com

SGS-CSTC Shunde Branch
Shunde Branch Harbin

1/F, 1st Building, European Industrial Park, No.1 Shunde South Road, Wusha Section, Daliang Town, Shunde, Foshan, Guangdong, China 528333 t (86-757)22805888 f (86-757)22805858 www.sgs.com.cn
中国·广东·佛山市顺德区大良街道办事处五沙顺和南路1号欧洲工业园一号厂房首层 邮编: 528333 t (86-757)22805888 f (86-757)22805858 e sgs.china@sgs.com

CANHG2115249601

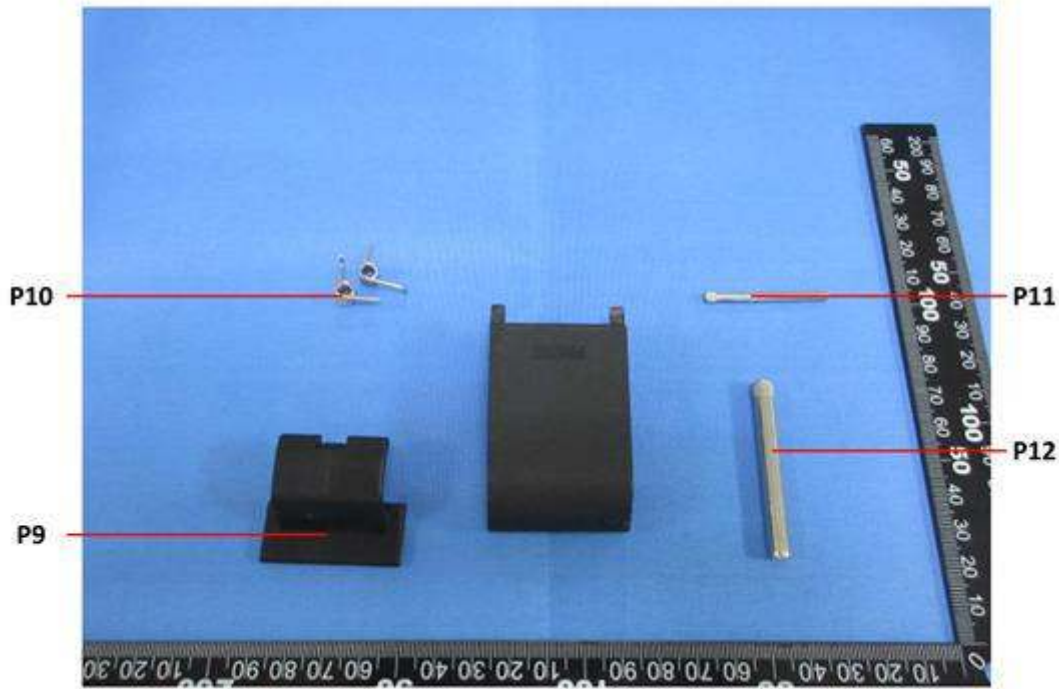

Unless otherwise agreed in writing, this document is issued by the Company subject to its General Conditions of Service printed overleaf, available on request or accessible at <http://www.sgs.com/en/Terms-and-Conditions.aspx> and, for electronic format documents, subject to Terms and Conditions for Electronic Documents at <http://www.sgs.com/en/Terms-and-Conditions/Terms-e-Documents.aspx>. Attention is drawn to the limitation of liability, indemnification and jurisdiction issues defined therein. Any holder of this document is advised that information contained hereon reflects the Company's findings at the time of its intervention only and within the limits of Client's instructions, if any. The Company's sole responsibility is to its Client and this document does not exonerate parties to a transaction from exercising all their rights and obligations under the transaction documents. This document cannot be reproduced except in full, without prior written approval of the Company. Any unauthorized alteration, forgery or falsification of the content or appearance of this document is unlawful and offenders may be prosecuted to the fullest extent of the law. Unless otherwise stated the results shown in this test report refer only to the sample(s) tested and such sample(s) are retained for 30 days only.

Attention: To check the authenticity of testing / inspection report & certificate, please contact us at telephone: (86-755) 8307 1443, or email: CN.Doccheck@sgs.com

SGS-CSTC Shunde Branch
Shunde Branch Harbin

1/F, Building European Industrial Park, No.1 Shunde South Road, Wusha Section, Daliang Town, Shunde, Foshan, Guangdong, China 528333 t (86-757)22805888 f (86-757)22805858 www.ssgroup.com.cn
中国·广东·佛山市顺德区大良街道办事处五沙顺和南路1号欧洲工业园一号厂房首层 邮编: 528333 t (86-757)22805888 f (86-757)22805858 e sgs.china@sgs.com

CANHG2115249601



SGS-CSTC Standard Technical Services Co., Ltd.
Shunde Branch

Unless otherwise agreed in writing, this document is issued by the Company subject to its General Conditions of Service printed overleaf, available on request or accessible at <http://www.sgs.com/en/Terms-and-Conditions.aspx> and, for electronic format documents, subject to Terms and Conditions for Electronic Documents at <http://www.sgs.com/en/Terms-and-Conditions/Terms-e-Documents.aspx>. Attention is drawn to the limitation of liability, indemnification and jurisdiction issues defined therein. Any holder of this document is advised that information contained hereon reflects the Company's findings at the time of its intervention only and within the limits of Client's instructions, if any. The Company's sole responsibility is to its Client and this document does not exonerate parties to a transaction from exercising all their rights and obligations under the transaction documents. This document cannot be reproduced except in full, without prior written approval of the Company. Any unauthorized alteration, forgery or falsification of the content or appearance of this document is unlawful and offenders may be prosecuted to the fullest extent of the law. Unless otherwise stated the results shown in this test report refer only to the sample(s) tested and such sample(s) are retained for 30 days only.

Attention: To check the authenticity of testing / inspection report & certificate, please contact us at telephone: (86-755) 8307 1443, or email: CN.Doccheck@sgs.com

1/F, 1st Building, European Industrial Park, No.1 Shunhe South Road, Wusha Section, Daliang Town, Shunde, Foshan, Guangdong, China 528333 t (86-757)22805888 f (86-757)22805858 www.sgs.com.cn
中国·广东·佛山市顺德区大良街道办事处五沙顺和南路1号欧洲工业园一号楼首层 邮编: 528333 t (86-757)22805888 f (86-757)22805858 e sgs.china@sgs.com

CANHG2115249601



SGS-CSTC Shunde Branch
Shunde Branch Harbin

Unless otherwise agreed in writing, this document is issued by the Company subject to its General Conditions of Service printed overleaf, available on request or accessible at <http://www.sgs.com/en/Terms-and-Conditions.aspx> and, for electronic format documents, subject to Terms and Conditions for Electronic Documents at <http://www.sgs.com/en/Terms-and-Conditions/Terms-e-Documents.aspx>. Attention is drawn to the limitation of liability, indemnification and jurisdiction issues defined therein. Any holder of this document is advised that information contained hereon reflects the Company's findings at the time of its intervention only and within the limits of Client's instructions, if any. The Company's sole responsibility is to its Client and this document does not exonerate parties to a transaction from exercising all their rights and obligations under the transaction documents. This document cannot be reproduced except in full, without prior written approval of the Company. Any unauthorized alteration, forgery or falsification of the content or appearance of this document is unlawful and offenders may be prosecuted to the fullest extent of the law. Unless otherwise stated the results shown in this test report refer only to the sample(s) tested and such sample(s) are retained for 30 days only.

Attention: To check the authenticity of testing / inspection report & certificate, please contact us at telephone: (86-755) 8307 1443, or email: CN.Doccheck@sgs.com

1/F, 1st Building, European Industrial Park, No.1 Shunhe South Road, Wusha Section, Daliang Town, Shunde, Foshan, Guangdong, China 528333 t (86-757)22805888 f (86-757)22805858 www.sgsgroup.com.cn
中国·广东·佛山市顺德区大良街道办事处五沙顺和南路1号欧洲工业园一号厂房首层 邮编: 528333 t (86-757)22805888 f (86-757)22805858 e sgs.china@sgs.com

CANHG2115249601

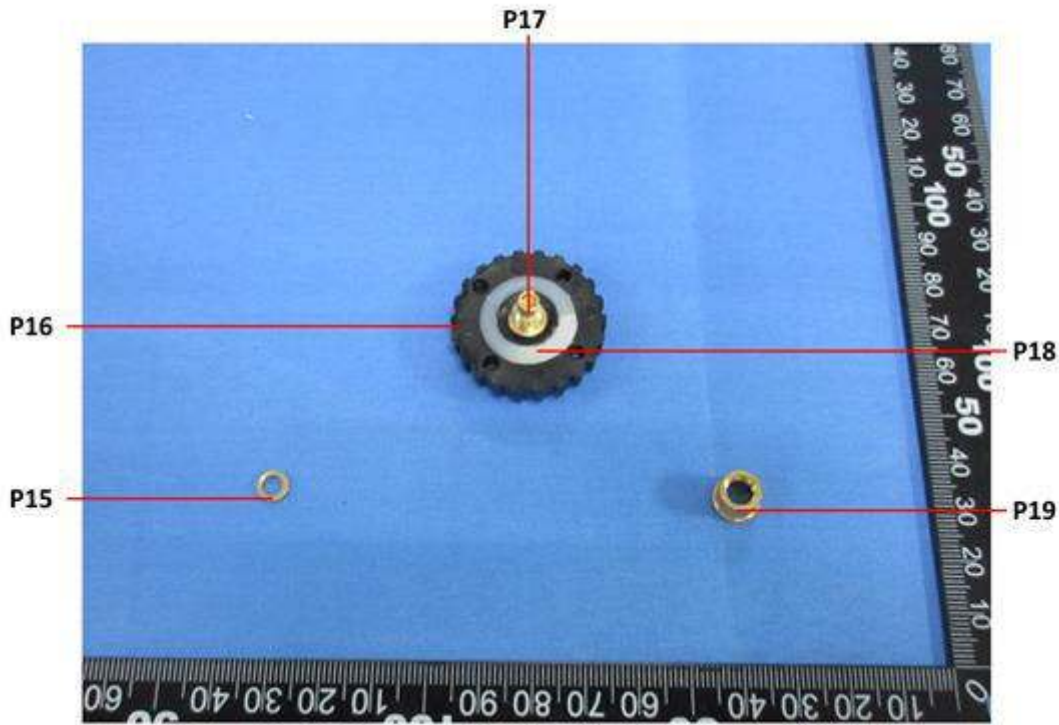

Remark:

1. This test was subcontracted to SGS-CSTC Standards Technical Services Co., Ltd. Guangzhou Branch.
2. According to client's statements, the tested Style/Item No. WR-16 is identical to the Style/Item No. as stated in "Client Reference Information" column on the first page.

End of Report



SGS-CSTC Standards Technical Services Co., Ltd.
Shunde Branch Harbin

Unless otherwise agreed in writing, this document is issued by the Company subject to its General Conditions of Service printed overleaf, available on request or accessible at <http://www.sgs.com/en/Terms-and-Conditions.aspx> and, for electronic format documents, subject to Terms and Conditions for Electronic Documents at <http://www.sgs.com/en/Terms-and-Conditions/Terms-e-Documents.aspx>. Attention is drawn to the limitation of liability, indemnification and jurisdiction issues defined therein. Any holder of this document is advised that information contained hereon reflects the Company's findings at the time of its intervention only and within the limits of Client's instructions, if any. The Company's sole responsibility is to its Client and this document does not exonerate parties to a transaction from exercising all their rights and obligations under the transaction documents. This document cannot be reproduced except in full, without prior written approval of the Company. Any unauthorized alteration, forgery or falsification of the content or appearance of this document is unlawful and offenders may be prosecuted to the fullest extent of the law. Unless otherwise stated the results shown in this test report refer only to the sample(s) tested and such sample(s) are retained for 30 days only.

Attention: To check the authenticity of testing / inspection report & certificate, please contact us at telephone: (86-755) 8307 1443, or email: CN.Doccheck@sgs.com

1/F, 1st Building, European Industrial Park, No.1 Shunhe South Road, Wusha Section, Daliang Town, Shunde, Foshan, Guangdong, China 528333 t (86-757)22805888 f (86-757)22805858 www.sgs.com.cn
中国·广东·佛山市顺德区大良街道办事处五沙顺和南路1号欧洲工业园一号厂房首层 邮编: 528333 t (86-757)22805888 f (86-757)22805858 e sgs.china@sgs.com